

# LOS ALAMOS COUNTY STABLES MONUMENTATION MAP

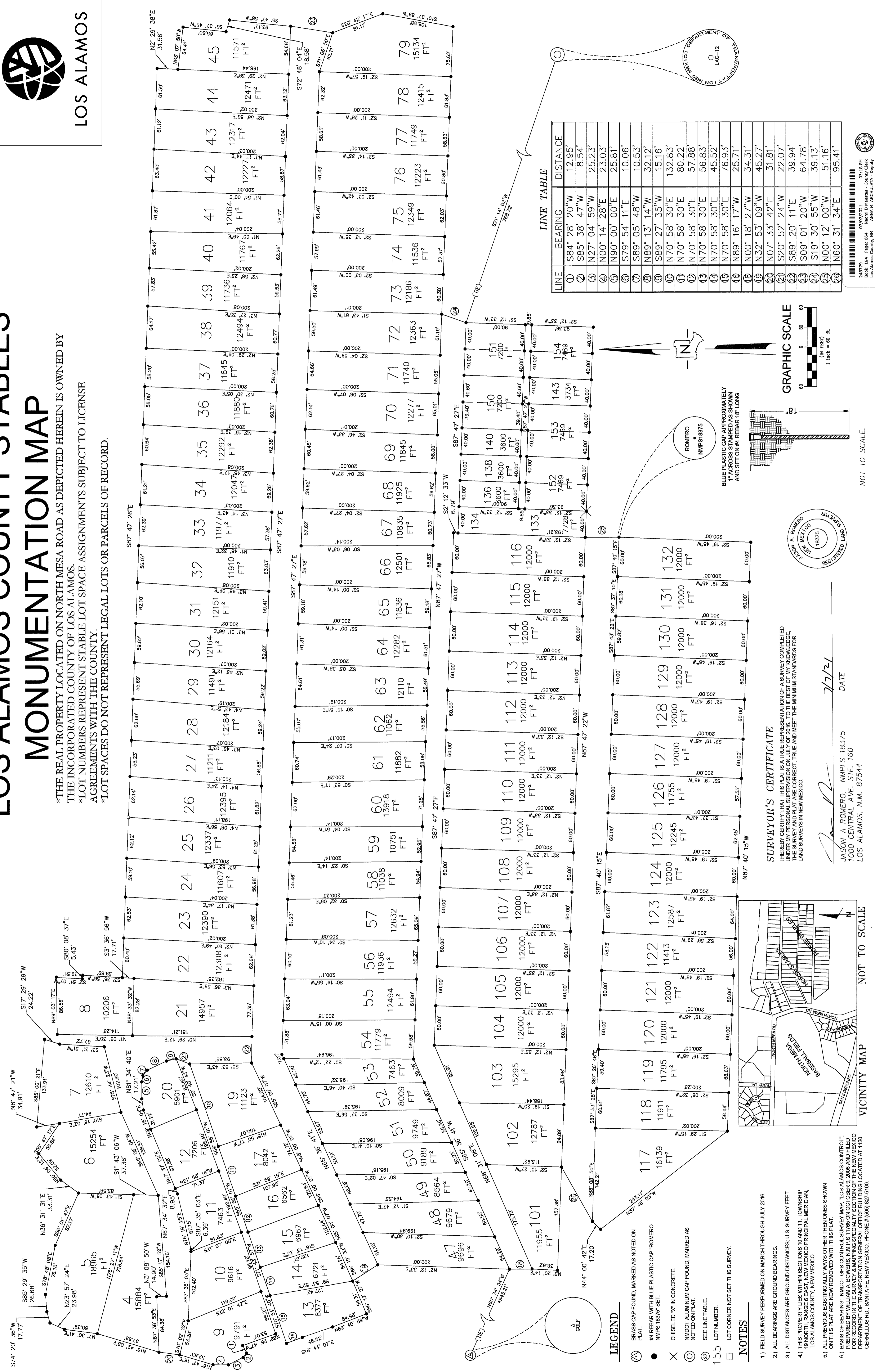

\*THE REAL PROPERTY LOCATED ON NORTH MESA ROAD AS DEPICTED HEREIN IS OWNED BY THE INCORPORATED COUNTY OF LOS ALAMOS.  
 \*LOT NUMBERS REPRESENT STABLE LOT SPACE ASSIGNMENTS SUBJECT TO LICENSE AGREEMENTS WITH THE COUNTY.  
 \*LOT SPACES DO NOT REPRESENT LEGAL LOTS OR PARCELS OF RECORD.



**SURVEYOR'S CERTIFICATE**  
 I HEREBY CERTIFY THAT THIS PLAT IS A TRUE REPRESENTATION OF A SURVEY COMPLETED BY ME OR UNDER MY CLOSE PERSONAL SUPERVISION AND THAT THE SURVEY AND PLAT ARE CORRECT, TRUE AND MEET THE MINIMUM STANDARDS FOR LAND SURVEYS IN NEW MEXICO.

*JASON A. ROMERO* DATE 7/7/21  
 JASON A. ROMERO, N.M.P.S. 18375  
 1000 CENTRAL AVE. STE. 160  
 LOS ALAMOS, N.M. 87544

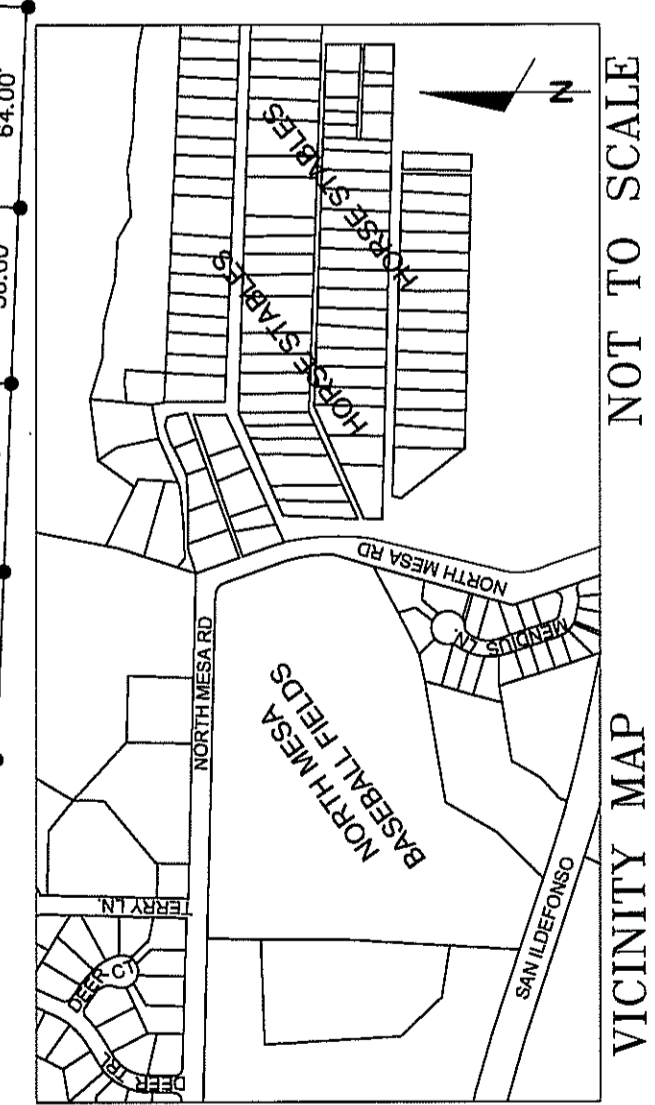

- NOTES**
- FIELD SURVEY PERFORMED ON MARCH THROUGH JULY 2016.
  - ALL BEARINGS ARE GROUND BEARINGS.
  - ALL DISTANCES ARE GROUND DISTANCES; U.S. SURVEY FEET.
  - THIS PROPERTY LIES WITHIN SECTIONS 10 AND 11, TOWNSHIP 100N, RANGE 12W, LOS ALAMOS COUNTY, NEW MEXICO.
  - ALL PREVIOUS EXISTING ALLEYWAYS OTHER THAN ONES SHOWN ON THIS PLAT ARE NOW REMOVED WITH THIS PLAT.
  - BASES OF BEARING, NMDOT GPS CONTROL SURVEY MAP, LOS ALAMOS CONTROL, PREPARED BY WILLIAM A. BOWERS, N.M.P.S. 11785 ON OCTOBER 9, 2008 AND FILED FOR RECORD IN THE SURVEY & MAPPING SPECIALTY SECTION OF THE NEW MEXICO DEPARTMENT OF REVENUE, SANTA FE, NEW MEXICO, PHONE (505) 827-5100, LOCATED AT 1120 CERRILLOS RD., SANTA FE, NEW MEXICO.

- LEGEND**
- BRASS CAP FOUND, MARKED AS NOTED ON PLAT.
  - #4 REBAR WITH BLUE PLASTIC CAP - ROMERO N.M.P.S. 18375 SET.
  - CHEIELED "X" IN CONCRETE.
  - NMDOT ALUMINUM CAP FOUND, MARKED AS NOTED ON PLAT.
  - SEE LINE TABLE.
  - 155 LOT NUMBER.
  - LOT CORNER NOT SET THIS SURVEY.

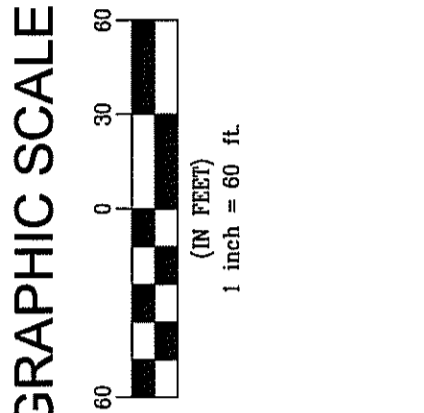
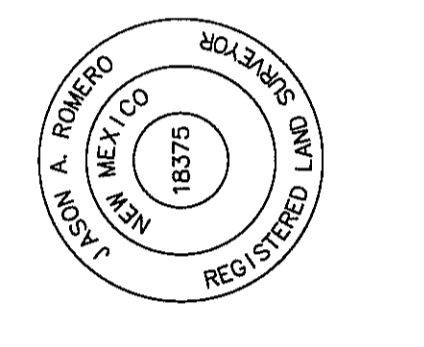

**LINE TABLE**

LINE	BEARING	DISTANCE
1	S84° 28' 20" W	12.95'
2	S85° 38' 47" W	8.54'
3	N27° 04' 59" W	25.23'
4	N90° 00' 00" E	25.81'
5	N00° 14' 28" E	23.03'
6	S79° 54' 11" E	10.06'
7	S89° 05' 48" W	10.53'
8	N89° 13' 14" W	32.12'
9	S89° 27' 35" W	15.16'
10	N70° 58' 30" E	132.83'
11	N70° 58' 30" E	80.22'
12	N70° 58' 30" E	57.88'
13	N70° 58' 30" E	56.83'
14	N70° 58' 30" E	45.52'
15	N70° 58' 30" E	76.93'
16	N89° 16' 17" W	25.71'
17	N00° 18' 27" W	34.31'
18	N32° 53' 09" W	45.27'
19	N07° 33' 42" E	31.81'
20	S20° 52' 24" W	22.07'
21	S89° 01' 20" W	64.78'
22	S19° 30' 55" W	39.13'
23	N00° 12' 00" W	51.16'
24	N60° 31' 34" E	95.41'

NOT TO SCALE.

NOT TO SCALE.